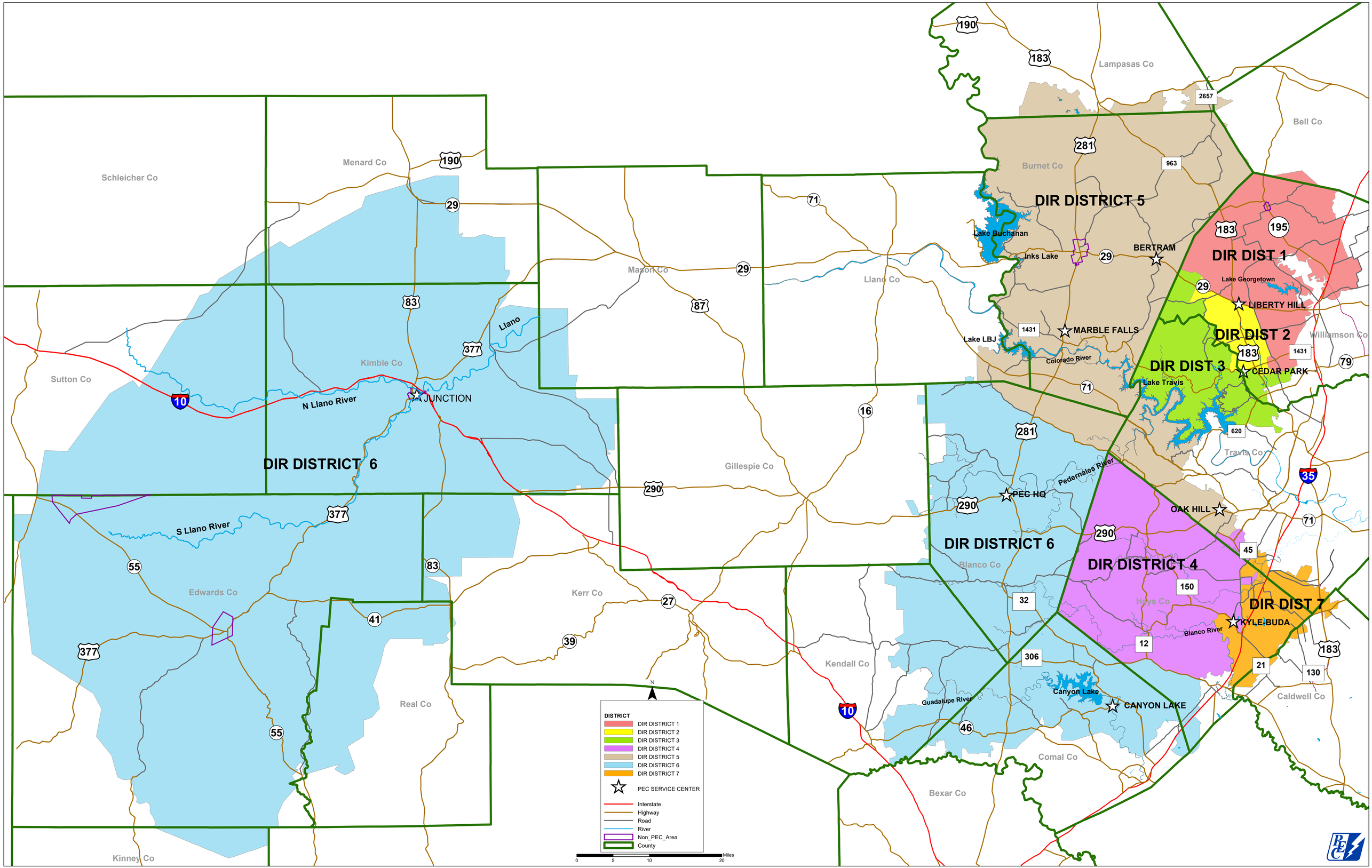(Certain areas within the boundaries shown do not receive PEC electric service)